

Core Short Plat

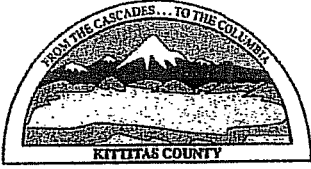

KITTITAS COUNTY COMMUNITY DEVELOPMENT SERVICES

411 N. Ruby St., Suite 2, Ellensburg, WA 98926
CDS@CO.KITTITAS.WA.US
Office (509) 962-7506
Fax (509) 962-7682

SHORT PLAT APPLICATION

(To divide lot into 2-4 lots)

KITTITAS COUNTY ENCOURAGES THE USE OF PRE-APPLICATION MEETINGS. PLEASE CALL THE DEPARTMENT IF YOU WOULD LIKE TO SET UP A MEETING TO DISCUSS YOUR PROJECT. INCOMPLETE APPLICATIONS WILL NOT BE ACCEPTED.

PLEASE TYPE OR PRINT CLEARLY IN INK. ATTACH ADDITIONAL SHEETS AS NECESSARY. THE FOLLOWING ITEMS MUST BE ATTACHED TO THIS APPLICATION PACKET:

REQUIRED ATTACHMENTS

- Five large copies of short plat with all preliminary drawing requirements complete (reference KCC Title 16 Subdivision Code for plat drawing requirements) and one small 8.5"x11" copy.
- Address list of all landowners within 500 feet of the site's tax parcel. If adjoining parcels are owned by the applicant, the 500 feet extends from the farthest parcel. If the parcel is within a subdivision with a Homeowners or Road Association, please include the address of the association.

OPTIONAL ATTACHMENTS

(Optional at preliminary submittal, but required at the time of final submittal)

- Certificate of Title (Title Report)
- Computer lot closures

FEES:

\$190 plus \$10 per lot for Public Works Department;
\$380 plus \$75/hr. over 4 hrs. for Environmental Health Department;
\$450 for Community Development Services Department
(One check made payable to KCCDS)

FOR STAFF USE ONLY

APPLICATION RECEIVED BY
SIGNATURE

DATE

RECEIPT #

DATE STAMP
HERE
2007

NOTES

1. Name, mailing address and day phone of land owner(s) of record:

Name: Robert Corey
Mailing Address: 2963 Schnebly Rd
City/State/ZIP: Ellensburg WA 98926
Day Time Phone: ~~925-3827~~ / 968-3699
Email Address: _____

2. Name, mailing address and day phone of authorized agent (if different from land owner of record):

Agent Name: Chris Cruse Roger Weaner
Mailing Address: PO Box 959 700 E. Mtn View Ste 504
City/State/ZIP: Ellensburg WA 98926
Day Time Phone: ~~962-8242~~ 933-7303
Email Address: _____

3. Contact person for application (select one):

Owner of record Authorized agent

All verbal and written contact regarding this application will be made only with the contact person.

4. Street address of property:

Address: Rader Rd.
City/State/ZIP: Ellensburg WA 98926

5. Legal description of property: Parcels 1 and 2 in Book 27
at pages 92-93.

6. Tax parcel number(s): 18-19-15000-0004 and 0019

7. Property size: 22.43 (acres)

8. Narrative project description: Please include the following information in your description: describe project size, location, water supply, sewage disposal and all qualitative features of the proposal; include every element of the proposal in the description (be specific, attach additional sheets as necessary):

4 lot Short Plat with Individual Wells and Septic Tanks as
per app map / Group B wells.

9. Are Forest Service roads/easements involved with accessing your development?

Yes (Circle) No If yes, explain: _____

10. What County maintained road(s) will the development be accessing from?

Rader Rd.

11. Application is hereby made for permit(s) to authorize the activities described herein. I certify that I am familiar with the information contained in this application, and that to the best of my knowledge and belief such information is true, complete, and accurate. I further certify that I possess the authority to undertake the proposed activities. I hereby grant to the agencies to which this application is made, the right to enter the above-described location to inspect the proposed and or completed work.

Signature of Authorized Agent:

Date:

X

Chris Cruise / P. Van

10/18/2007

Signature of Land Owner of Record:

Date:

(Required for application submittal)

X

Robert L. Coover

10/29/07

VICINITY MAP

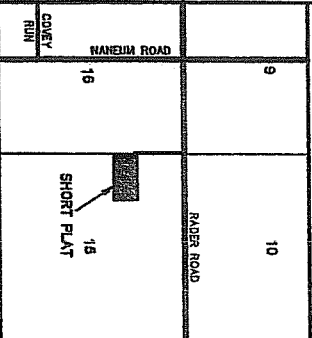

APPROVALS

KITITAS COUNTY DEPARTMENT OF PUBLIC WORKS
 EXAMINED AND APPROVED THIS _____ DAY OF _____ A.D. 200__

KITITAS COUNTY ENGINEER

KITITAS COUNTY HEALTH DEPARTMENT
 PRELIMINARY INSPECTION INDICATED SOIL CONDITIONS MAY ALLOW USE OF SEPTIC TANKS AS A TEMPORARY MEANS OF SEWAGE DISPOSAL FOR SOAK BUT NOT NECESSARILY ALL BUILDING SITES WITHIN THIS SHORT PLAT. PROSPECTIVE PURCHASERS OF LOTS ARE URGED TO MAKE INQUIRIES AT THE COUNTY HEALTH DEPARTMENT ABOUT SUITABILITY OF SEPTIC TANK PERMITS FOR LOTS.

DATE THIS _____ DAY OF _____ A.D. 200__

KITITAS COUNTY HEALTH OFFICES

CERTIFICATE OF COUNTY PLANNING DIRECTOR
 I HEREBY CERTIFY THAT THE COREY SHORT PLAT HAS BEEN EXAMINED BY ME AND FOUND THAT IT CONFORMS TO THE COMPREHENSIVE PLAN OF THE KITITAS COUNTY PLANNING COMMISSION.

DATE THIS _____ DAY OF _____ A.D. 200__

KITITAS COUNTY PLANNING DIRECTOR

CERTIFICATE OF KITITAS COUNTY TREASURER
 I HEREBY CERTIFY THAT THE TAXES AND ASSESSMENTS ARE PAID FOR THE PRECEDING YEAR AND FOR THIS YEAR IN WHICH THE PLAT IS TO BE FILED.
 PARCEL NO. 15-19-18000-0018 & 15-19-18000-0004
 DATED THIS _____ DAY OF _____ A.D. 200__

KITITAS COUNTY TREASURER

NAME AND ADDRESS - ORIGINAL TRACT OWNERS
 NAME: ROBERT L. COREY ETUX
 ADDRESS: 2903 SCHENLEY ROAD
 ELLensburg, VA 02826
 PHONE: (609) 928-3427

BOUNDING ZONE: AD-20
 SOURCE OF WATER: INDIVIDUAL WELLS
 SOURCE OF SEWER: SEPTIC TANKS
 STRONG WATER: NO INFORMATION PER THIS APP.
 WIDTH AND TYPE OF ACCESS: COUNTY ROAD R/W
 NO. OF SHORT PLATED LOTS: FOUR (4)
 SCALE: 1" = 200'

SUBMITTED ON: _____
 AUTHORITY APPROVAL DATE: _____
 RETURNED FOR CAUSE ON: _____

COREY SHORT PLAT
 PART OF SECTIONS 15 & 16, T. 18 N., R. 19 E., W.M.
 KITITAS COUNTY, WASHINGTON

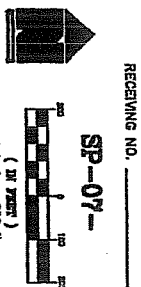
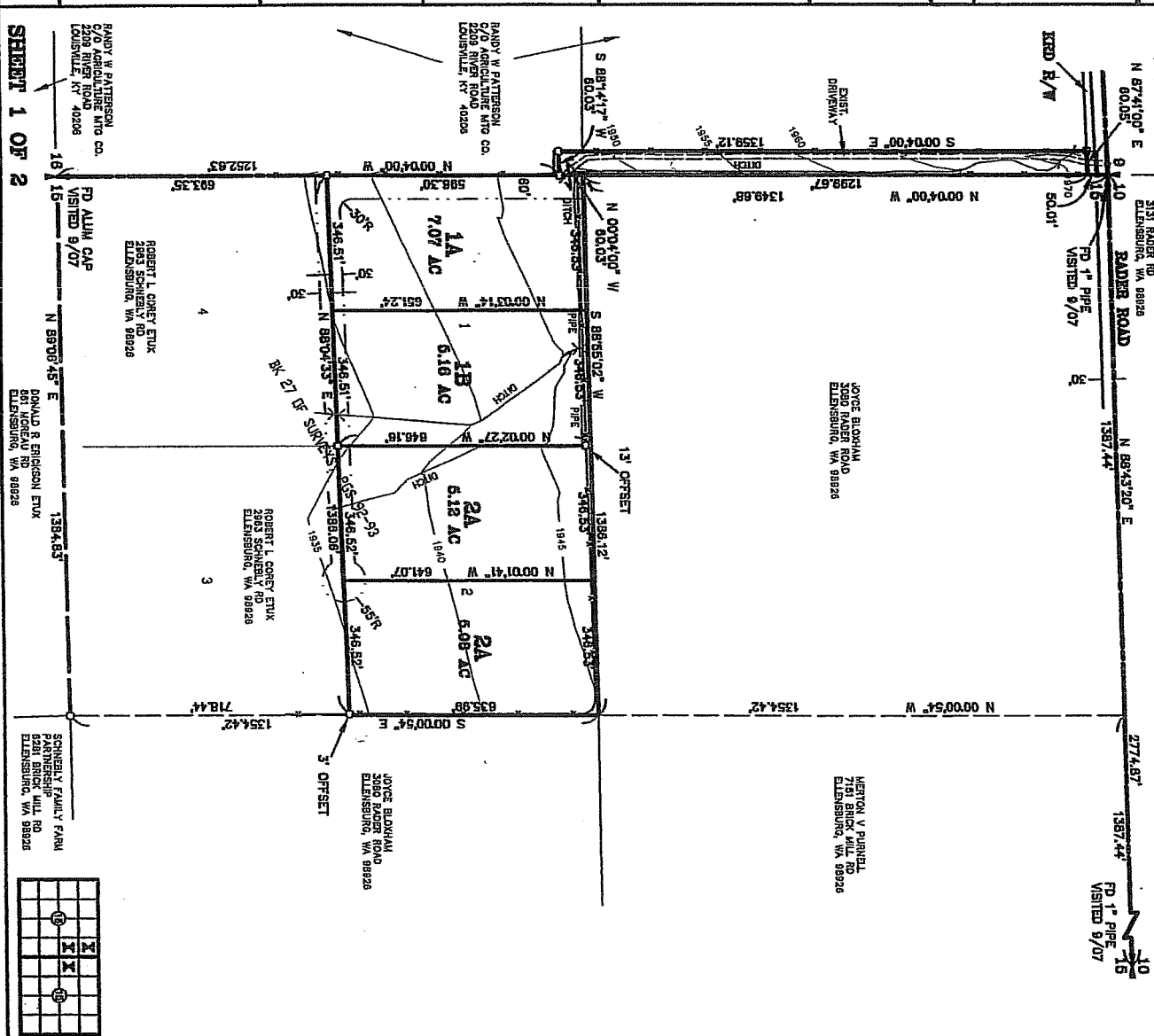

- LEGEND
- SET 8/8" REBAR W/ CAP
 - CRUISE 36815
 - FOUND PIN & CAP
 - x— FENCE

ORIGINAL PARCEL DESCRIPTION
 PARCELS 1 AND 2 OF THAT CERTAIN SURVEY AS RECORDED MAP 1, 2001 IN BOOK 27 OF SURVEYS, PAGES 82 AND RECORDS OF KITITAS COUNTY, WASHINGTON, BEING A PORTION OF THE NORTHEAST QUARTER OF SECTION 16 AND THE SOUTHWEST QUARTER OF SECTION 15, ALL IN TOWNSHIP 18 NORTH, RANGE 19 EAST, W.M., IN THE COUNTY OF KITITAS, STATE OF WASHINGTON.

AUDITOR'S CERTIFICATION
 Filed for record this _____ day of _____ 2007, at _____ M., in Book J of Short Plats at page(s) _____ at the request of Cruse & Associates.

BRAD V. RITTY
 AUDITOR
 KITITAS COUNTY
 SUPERVISOR OF CERTIFICATES
 This map and plat contains a survey made by me or under my direct supervision with the requirements of the laws governing the same as required by ROBERT L. COREY in October of 2007.



CRUISE & ASSOCIATES
 PROFESSIONAL LAND SURVEYORS
 217 N. Fourth St.
 Ellensburg, WA 98926
 P.O. Box 956
 (609) 982-8242

SHEET 1 OF 2

EXHIBIT "E"

KITTITAS COUNTY, WA Environmental Checklist

WAC 197-11-960 Environmental checklist.

ENVIRONMENTAL CHECKLIST

Purpose of checklist:

The State Environmental Policy Act (SEPA), chapter 43.21C RCW, requires all governmental agencies to consider the environmental impacts of a proposal before making decisions. An environmental impact statement (EIS) must be prepared for all proposals with probable significant adverse impacts on the quality of the environment. The purpose of this checklist is to provide information to help you and the agency identify impacts from your proposal (and to reduce or avoid impacts from the proposal, if it can be done) and to help the agency decide whether an EIS is required.

Instructions for applicants:

This environmental checklist asks you to describe some basic information about your proposal. Governmental agencies use this checklist to determine whether the environmental impacts of your proposal are significant, requiring preparation of an EIS. Answer the questions briefly, with the most precise information known, or give the best description you can.

You must answer each question accurately and carefully, to the best of your knowledge. In most cases, you should be able to answer the questions from your own observations or project plans without the need to hire experts. If you really do not know the answer, or if a question does not apply to your proposal, write "do not know" or "does not apply." Complete answers to the questions now may avoid unnecessary delays later.

Some questions ask about governmental regulations, such as zoning, shoreline, and landmark designations. Answer these questions if you can. If you have problems, the governmental agencies can assist you.

The checklist questions apply to all parts of your proposal, even if you plan to do them over a period of time or on different parcels of land. Attach any additional information that will help describe your proposal or its environmental effects. The agency to which you submit this checklist may ask you to explain your answers or provide additional information reasonably related to determining if there may be significant adverse impact.

Use of checklist for nonproject proposals:

Complete this checklist for nonproject proposals, even though questions may be answered "does not apply." IN ADDITION, complete the SUPPLEMENTAL SHEET FOR NONPROJECT ACTIONS (part D).

For nonproject actions, the references in the checklist to the words "project," "applicant," and "property or site" should be read as "proposal," "proposer," and "affected geographic area," respectively.

A. BACKGROUND

1. Name of proposed project, if applicable: **Correy short plat**

2. Name of applicant: **Kevin M. Guest**

3. Address and phone number of applicant and contact person:

**Kevin Guest
PO Box 1141
Kittitas, WA 98934
509-899-2052**

4. Date checklist prepared: **10/24/07**

5. Agency requesting checklist: **Kittitas County**

6. Proposed timing or schedule (including phasing, if applicable)

**Construction of roads and utilities to support a 4 lot short
Construction to commence soon after construction plan approval**

7. Do you have any plans for future additions, expansion, or further activity related to or connected with this proposal? If yes, explain.

No

8. List any environmental information you know about that has been prepared, or will be prepared, directly related to this proposal.

None

9. Do you know whether applications are pending for governmental approvals of other proposals directly affecting the property covered by your proposal? If yes, explain.

None

10. List any government approvals or permits that will be needed for your proposal, if known.

SEPA Review and Short Plat Application

11. Give brief, complete description of your proposal, including the proposed uses and the size of the project and site. There are several questions later in this checklist that ask you to describe certain aspects of your proposal. You do not need to repeat those answers on this page. (Lead agencies may modify this form to include additional specific information on project description.)

Roads and dry utilities to support a 4 lot single family rural residential short plat.

12. Location of the proposal. Give sufficient information for a person to understand the precise location of your proposed project, including a street address, if any, and section, township, and range, if known. If a proposal would occur over a range of area, provide the range or boundaries of the site(s). Provide a legal description, site plan, vicinity map, and topographic map, if reasonably available. While you should submit any plans required by the agency, you are not required to duplicate maps or detailed plans submitted with any permit applications related to this checklist.

SW ¼ of the NW ¼ SEC 15, T18N, R19E, W.M. County of Kittitas, State of Washington
Tax Parcel Number: 18-19-15000-0004 (12.23 acres)
87-19-15000-0019 (10.2 acres)

B. ENVIRONMENTAL ELEMENTS

1. Earth

- a. General description of the site (circle one): ***Flat***,
- b. What is the steepest slope on the site (approximate percent slope)? **Less than 1%-3%**
- c. What general types of soils are found on the site (for example, clay, sand, gravel, peat, muck)? If you know the classification of agricultural soils, specify them and note any prime farmland.
Silty Sand W/Gravel some Cobbles
- d. Are there surface indications or history of unstable soils in the immediate vicinity? If so, describe.
No
- e. Describe the purpose, type, and approximate quantities of any filling or grading proposed. Indicate source of fill.
It is not anticipated at this time that any imported fill will be required. This site will be graded and balanced using on-site materials.
- f. Could erosion occur as a result of clearing, construction, or use? If so, generally describe.
Erosion is not expected. The site is fairly flat and all site drainage will be retained on-site.
- g. About what percent of the site will be covered with impervious surfaces after project construction (for example, asphalt or buildings)?
Less than 1%
- h. Proposed measures to reduce or control erosion, or other impacts to the earth, if any:
There will be erosion controls during construction.

2. Air

- a. What types of emissions to the air would result from the proposal (i.e., dust, automobile, odors, industrial wood smoke) during construction and when the project is completed? If any, generally describe and give approximate quantities if known.
Construction traffic will include heavy machinery including but not limited to dozers, scrapers and excavators. When completed, light car traffic
- b. Are there any off-site sources of emissions or odor that may affect your proposal? If so, generally describe.
None that we are aware of.

c. Proposed measures to reduce or control emissions or other impacts to air, if any:

None

3. Water

a. Surface:

- 1) Is there any surface water body on or in the immediate vicinity of the site (including year-round and seasonal streams, saltwater, lakes, ponds, wetlands)? If yes, describe type and provide names. If appropriate, state what stream or river it flows into.

No

- 2) Will the project require any work over, in, or adjacent to (within 200 feet) the described waters? If yes, please describe and attach available plans.

No

- 3) Estimate the amount of fill and dredge material that would be placed in or removed from surface water or wetlands and indicate the area of the site that would be affected. Indicate the source of fill material.

None

- 4) Will the proposal require surface water withdrawals or diversions? Give general description, purpose, and approximate quantities if known.

No

- 5) Does the proposal lie within a 100-year floodplain? If so, note location on the site plan.

No

- 6) Does the proposal involve any discharges of waste materials to surface waters? If so, describe the type of waste and anticipated volume of discharge.

No

b. Ground:

- 1) Will ground water be withdrawn, or will water be discharged to ground water? Give general description, purpose, and approximate quantities if known.

No

- 2) Describe waste material that will be discharged into the ground from septic tanks or other sources, if any (for example: Domestic sewage; industrial, containing the following chemicals. . . ; agricultural; etc.). Describe the general size of the system, the number of such systems, the number of houses to be served (if applicable), or the number of animals or humans the system(s) are expected to serve.

Domestic Sewage. Possibility for home owners to have cattle and/or other livestock.

c. Water runoff (including stormwater):

- 1) Describe the source of runoff (including storm water) and method of collection and disposal, if any (include quantities, if known). Where will this water flow? Will this water flow into other waters? If so, describe.

Runoff is not expected

- 2) Could waste materials enter ground or surface waters? If so, generally describe.

No

d. Proposed measures to reduce or control surface, ground, and runoff water impacts, if any:

Ground Cover: grass, lawns, trees, shrubs, etc.

4. Plants

a. Check or circle types of vegetation found on the site:

– deciduous tree: alder, maple, aspen, other

– evergreen tree: fir, cedar, pine, other

– shrubs

– grass

pasture

– crop or grain

– wet soil plants: cattail, buttercup, bullrush, skunk cabbage, other

– water plants: water lily, eelgrass, milfoil, other

– other types of vegetation

b. What kind and amount of vegetation will be removed or altered?

Minimal pasture vegetation will be removed for yards, streets or houses

c. List threatened or endangered species known to be on or near the site.

None to our knowledge

d. Proposed landscaping, use of native plants, or other measures to preserve or enhance vegetation on the site, if any:

Lawns, trees, shrubs

5. Animals

- a. Circle any birds and animals which have been observed on or near the site or are known to be on or near the site:

birds: hawk, heron, eagle, songbirds, other:

mammals: deer, bear, elk, beaver, other:

fish: bass, salmon, trout, herring, shellfish, other:

- b. List any threatened or endangered species known to be on or near the site.

None known

- c. Is the site part of a migration route? If so, explain.

Not to our knowledge

- d. Proposed measures to preserve or enhance wildlife, if any:

None

6. Energy and natural resources

- a. What kinds of energy (electric, natural gas, oil, wood stove, solar) will be used to meet the completed project's energy needs? Describe whether it will be used for heating, manufacturing, etc.

Electricity will be used for heating and lighting, Natural Gas if available

- b. Would your project affect the potential use of solar energy by adjacent properties? If so, generally describe.

No

- c. What kinds of energy conservation features are included in the plans of this proposal? List other proposed measures to reduce or control energy impacts, if any:

None at this time

7. Environmental health

- a. Are there any environmental health hazards, including exposure to toxic chemicals, risk of fire and explosion, spill, or hazardous waste, that could occur as a result of this proposal? If so, describe.

No

- 1) Describe special emergency services that might be required.

None

- 2) Proposed measures to reduce or control environmental health hazards, if any:

None

- b. Noise

- 1) What types of noise exist in the area which may affect your project (for example: traffic, equipment, operation, other)?

None

- 2) What types and levels of noise would be created by or associated with the project on a short-term or a long-term basis (for example: traffic, construction, operation, other)? Indicate what hours noise would come from the site.

Construction noise Monday through Friday, 7:00 a.m. – 5:00p.m.

3) Proposed measures to reduce or control noise impacts, if any:

None

8. Land and shoreline use

a. What is the current use of the site and adjacent properties?

Current site is pasture

Adjacent properties include pasture, farmland, and residential uses.

b. Has the site been used for agriculture? If so, describe.

Yes, Pasture

c. Describe any structures on the site.

None

d. Will any structures be demolished? If so, what?

No

e. What is the current zoning classification of the site?

Ag 20

f. What is the current comprehensive plan designation of the site?

Ag 20

g. If applicable, what is the current shoreline master program designation of the site?

N/A

h. Has any part of the site been classified as an "environmentally sensitive" area? If so, specify.

No

i. Approximately how many people would reside or work in the completed project?

4 families

j. Approximately how many people would the completed project displace?

None

k. Proposed measures to avoid or reduce displacement impacts, if any:

N/A

l. Proposed measures to ensure the proposal is compatible with existing and projected land uses and plans, if any:

None necessary

9. Housing

a. Approximately how many units would be provided, if any? Indicate whether high, middle, or low-income housing.

4 middle

b. Approximately how many units, if any, would be eliminated? Indicate whether high, middle, or low-income housing.

None

c. Proposed measures to reduce or control housing impacts, if any:

N/A

10. **Aesthetics**

a. What is the tallest height of any proposed structure(s), not including antennas; what is the principal exterior building material(s) proposed?

All structures shall conform with zoning restrictions

Exterior materials have not yet been designated

b. What views in the immediate vicinity would be altered or obstructed?

None

c. Proposed measures to reduce or control aesthetic impacts, if any:

None

11. **Light and glare**

a. What type of light or glare will the proposal produce? What time of day would it mainly occur?

Residential lighting, no street lights are proposed.

b. Could light or glare from the finished project be a safety hazard or interfere with views?

No

c. What existing off-site sources of light or glare may affect your proposal?

None

d. Proposed measures to reduce or control light and glare impacts, if any:

Provide directional lighting fixtures

12. **Recreation**

a. What designated and informal recreational opportunities are in the immediate vicinity?

National forest nearby

b. Would the proposed project displace any existing recreational uses? If so, describe.

No

c. Proposed measures to reduce or control impacts on recreation, including recreation opportunities to be provided by the project or applicant, if any:

N/A

13. Historic and cultural preservation

- a. Are there any places or objects listed on, or proposed for, national, state, or local preservation registers known to be on or next to the site? If so, generally describe.

None known

- b. Generally describe any landmarks or evidence of historic, archaeological, scientific, or cultural importance known to be on or next to the site.

None known

- c. Proposed measures to reduce or control impacts, if any:

N/A

14. Transportation

- a. Identify public streets and highways serving the site, and describe proposed access to the existing street system. Show on site plans, if any.

See attached plan

- b. Is site currently served by public transit? If not, what is the approximate distance to the nearest transit stop?

No

- c. How many parking spaces would the completed project have? How many would the project eliminate?

Approximately two per household i.e. 8 new spaces none would be eliminated

- d. Will the proposal require any new roads or streets, or improvements to existing roads or streets, not including driveways? If so, generally describe (indicate whether public or private).

The project will not require new off-site streets or improvements to existing off-site streets. All on-site streets will be public

- e. Will the project use (or occur in the immediate vicinity of) water, rail, or air transportation? If so, generally describe.

No

- f. How many vehicular trips per day would be generated by the completed project? If known, indicate when peak volumes would occur.

Approximately 40 daily trips would be generated with peak volumes in the morning and afternoon.

- g. Proposed measures to reduce or control transportation impacts, if any:

None

15. Public services

- a. Would the project result in an increased need for public services (for example: fire protection, police protection, health care, schools, other)? If so, generally describe.

None

- b. Proposed measures to reduce or control direct impacts on public services, if any.

None

16. Utilities

- a. Circle utilities currently available at the site: electricity, natural gas, water, refuse service, telephone, sanitary sewer, septic system, other.

Electricity, telephone

- b. Describe the utilities that are proposed for the project, the utility providing the service, and the general construction activities on the site or in the immediate vicinity which might be needed.

Electricity from local utility companies

C. SIGNATURE

The above answers are true and complete to the best of my knowledge. I understand that the lead agency is relying on them to make its decision.

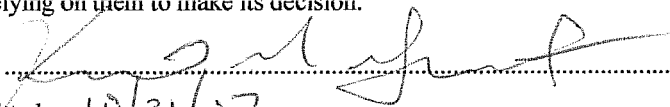
Signature: 

Date Submitted: 10/31/07

D. SUPPLEMENTAL SHEET FOR NONPROJECT ACTIONS

(do not use this sheet for project actions)

Because these questions are very general, it may be helpful to read them in conjunction with the list of the elements of the environment.

When answering these questions, be aware of the extent the proposal, or the types of activities likely to result from the proposal, would affect the item at a greater intensity or at a faster rate than if the proposal were not implemented. Respond briefly and in general terms.

1. How would the proposal be likely to increase discharge to water; emissions to air; production, storage, or release of toxic or hazardous substances; or production of noise?

Proposed measures to avoid or reduce such increases are:

2. How would the proposal be likely to affect plants, animals, fish, or marine life?

Proposed measures to protect or conserve plants, animals, fish, or marine life are:

3. How would the proposal be likely to deplete energy or natural resources?

Proposed measures to protect or conserve energy and natural resources are:

4. How would the proposal be likely to use or affect environmentally sensitive areas or areas designated (or eligible or under study) for governmental protection; such as parks, wilderness, wild and scenic rivers, threatened or endangered species habitat, historic or cultural sites, wetlands, floodplains, or prime farmlands?

Proposed measures to protect such resources or to avoid or reduce impacts are:

5. How would the proposal be likely to affect land and shoreline use, including whether it would allow or encourage land or shoreline uses incompatible with existing plans?

Proposed measures to avoid or reduce shoreline and land use impacts are:

6. How would the proposal be likely to increase demands on transportation or public services and utilities?

Proposed measures to reduce or respond to such demand(s) are:

7. Identify, if possible, whether the proposal may conflict with local, state, or federal laws or requirements for the protection of the environment.